

# PLAT OF SURVEY

THIS PLAT OF SURVEY MEETS THE OKLAHOMA MINIMUM STANDARDS FOR THE PRACTICE OF LAND SURVEYING AS ADOPTED BY THE OKLAHOMA STATE BOARD OF REGISTRATION FOR PROFESSIONAL ENGINEERS AND LAND SURVEYORS.

**SURVEY NOTES:**  
LEGAL ACCESS PROVIDED BY WAY OF MAIN STREET.

BASIS OF BEARINGS: OKLAHOMA STATE PLANE (NORTH ZONE) NAD 1983

LAST VISIT TO SITE WAS SEPTEMBER 26, 2025.

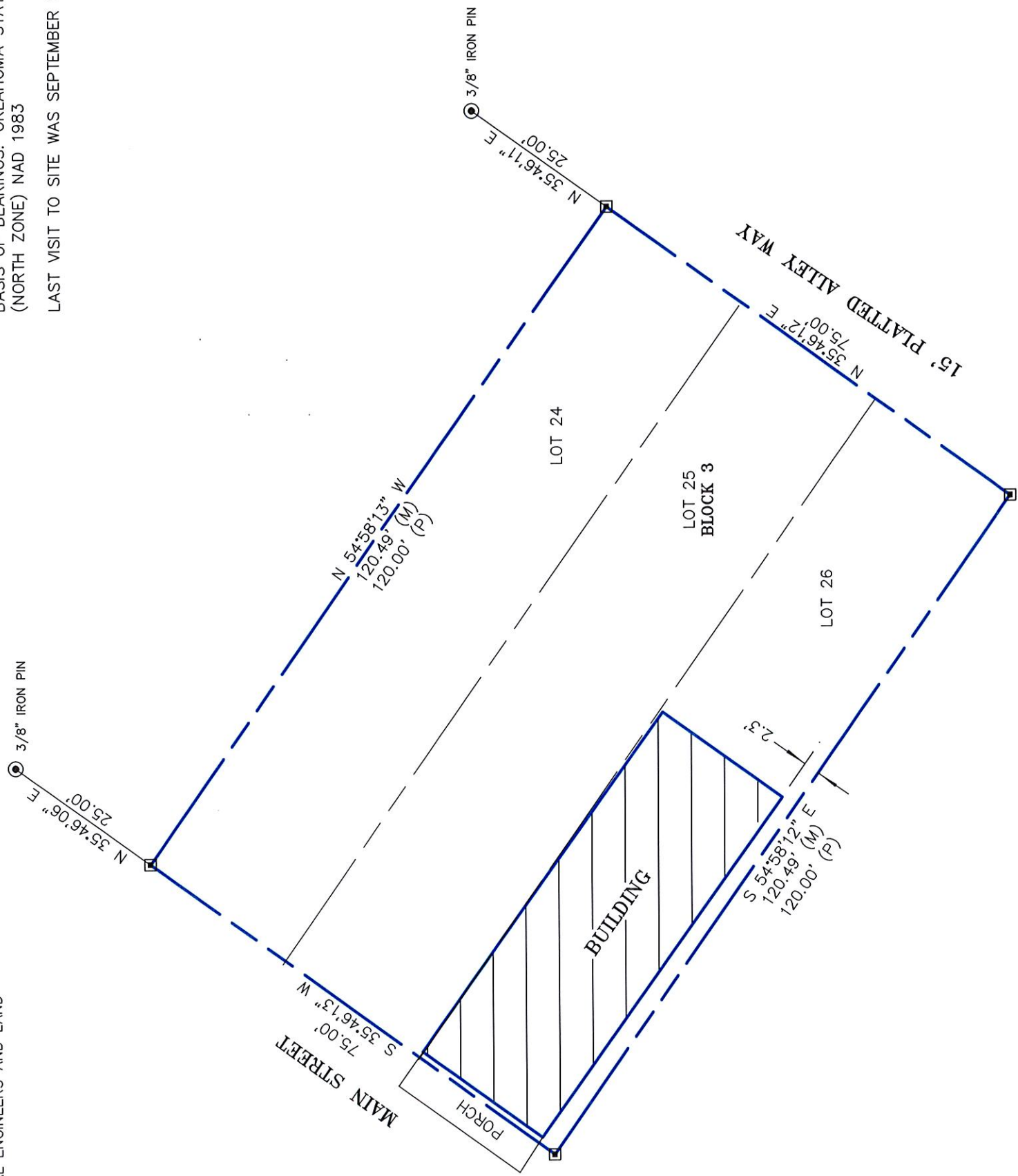

- (R) DENOTES RECORD DISTANCE
- (M) DENOTES MEASURED DISTANCE
- ⊙ DENOTES SET MAG NAIL W/FLASH
- ⊙ DENOTES FOUND IRON PIN AS NOTED
- DENOTES EXISTING FENCE CORNER
- ▣ DENOTES SET 1/2" IRON PIN W/CAP

THE WORD CERTIFY OR CERTIFICATE AS SHOWN AND USED HEREON MEANS AN EXPRESSION OF PROFESSIONAL OPINION REGARDING FACTS OF THE SURVEY AND DOES NOT CONSTITUTE A WARRANTY OR GUARANTEE, EXPRESSED OR IMPLIED.



## CERTIFICATE

I, Brett King, the undersigned, a registered Land Surveyor, L.S. 1533, in the State of Oklahoma, of Landmark Surveying, C.A. 4572, EXP. 6-30-27, of 245 South Taylor St., Pryor, Oklahoma, (918-825-2804) do hereby certify that a careful survey of the following described property was made under my supervision:

Lots 24,25 and 26, Block 3 of the ORIGINAL TOWN OF DISNEY, Mayes County, Oklahoma, according to the recorded plat thereof.

Witness my hand and seal this 26th day of September, 2025.

*Brett King*  
Brett King--Land Surveyor

